You witness, suspect or are told about possible abuse in an athletics setting.

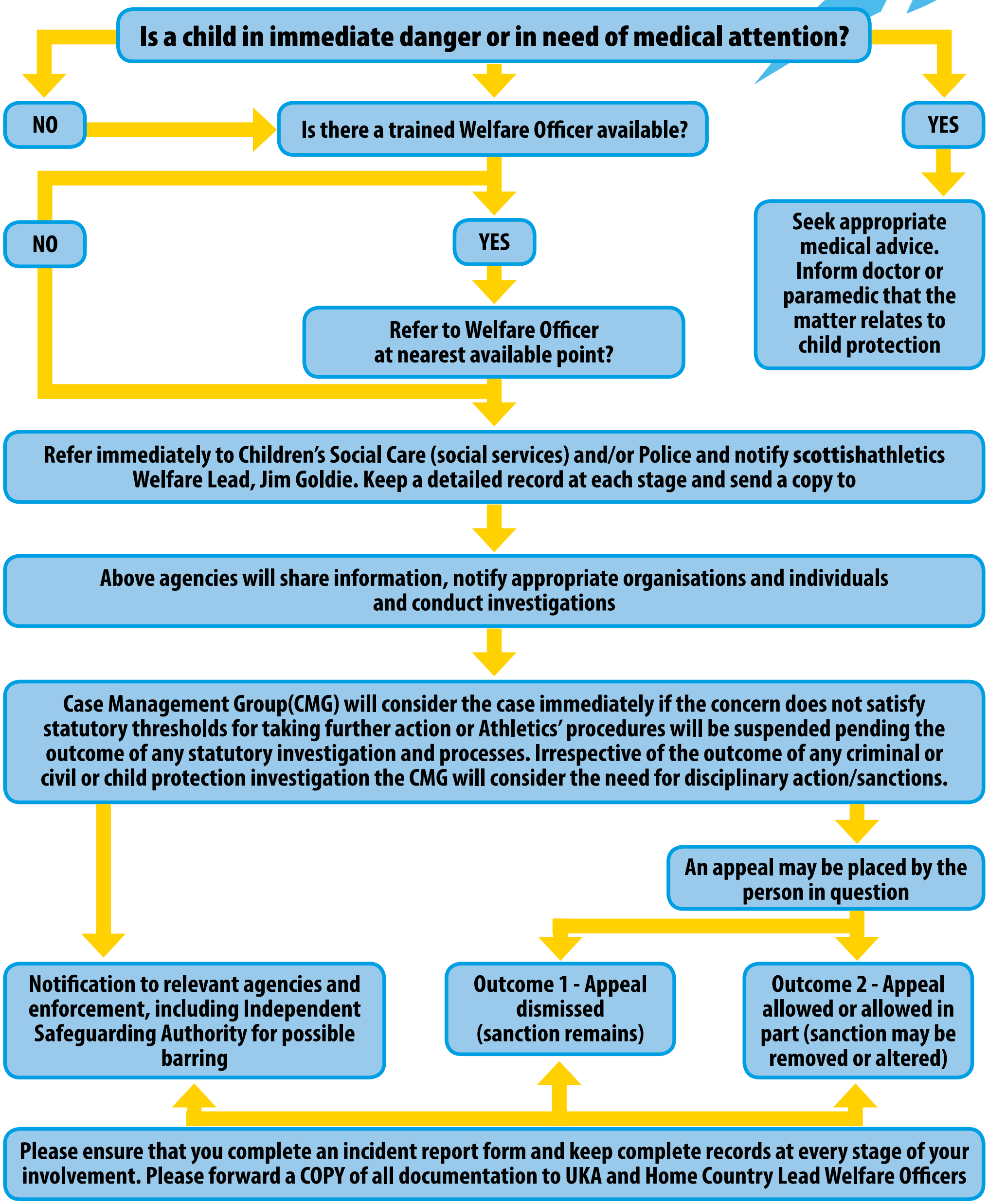

scottishathletics

safeguarding in sport
stay safe and have fun